PORT AUTHORITY OF GUAM

Jose D. Leon Guerrero Commercial Port
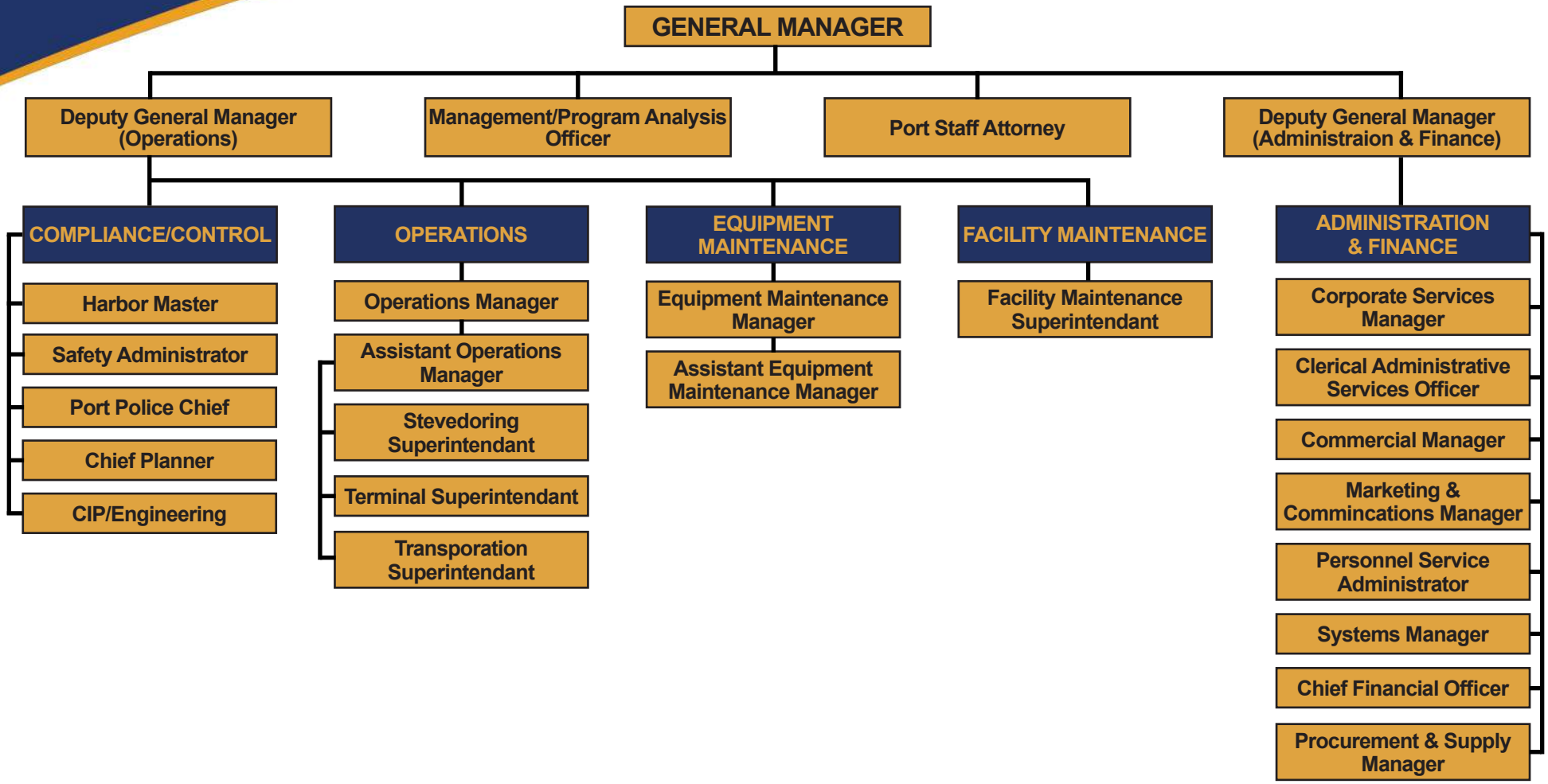
FY 2025 ORGANIZATIONAL CHART